

IN THE BEGINNING III

(QUINTET)

Bassoon

DAVID ROSENBOOM

$\text{♩} \approx 65$

mp < *mf*

5

10

mp

5

5

5

3

3

3

3

3

3

5

5

5

15

10

10

5

5

5

5

5

mf

5

5

f

3

3

3

3

3

3

5

5

5

In the Beginning III

20

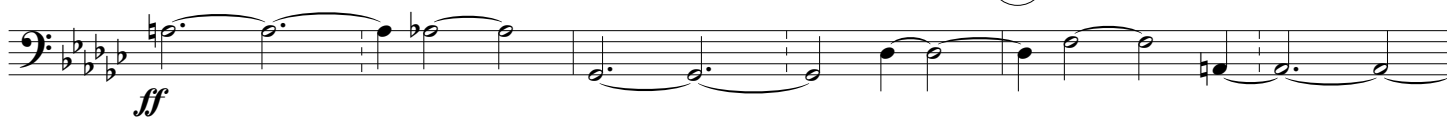

35

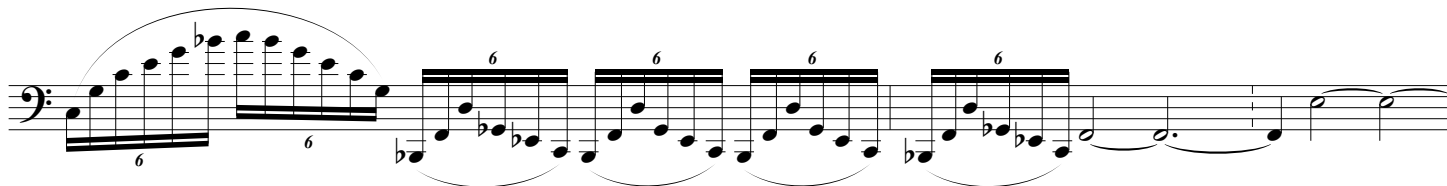
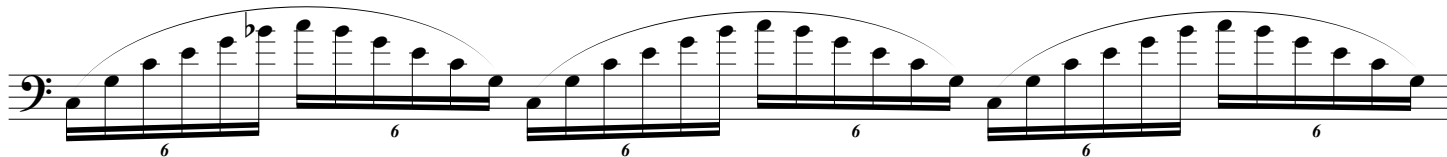
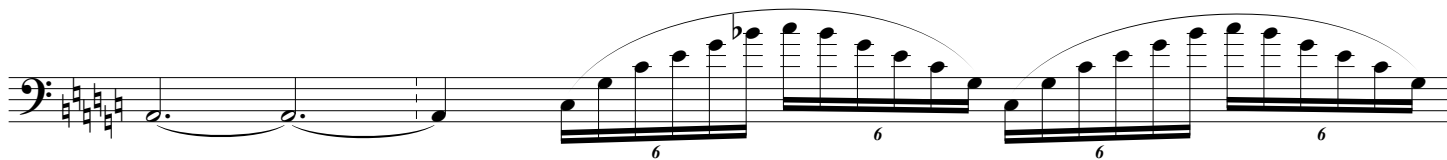

40

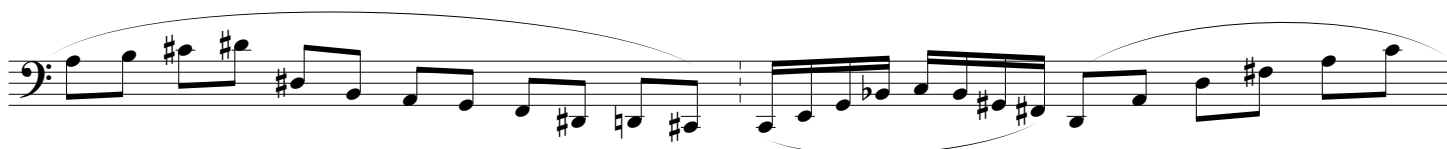
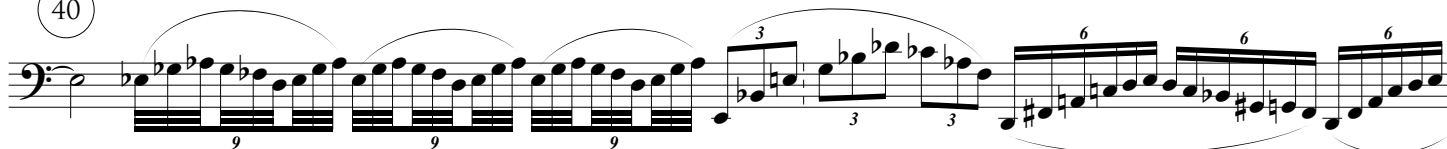

45

f

sfz

ff

sfz

sfz

sfz

50

sfz

System 1: Measures 1-10. Includes a 7-measure phrase, a 7-measure phrase, and a 6-measure phrase. Dynamic markings: *sfz*, *ffz*.

System 2: Measures 11-20. Includes a 6-measure phrase, a 6-measure phrase, and a 6-measure phrase. Dynamic markings: *sfz*, *ffz*.

System 3: Measures 21-30. Includes a 7-measure phrase, a 7-measure phrase, and a 7-measure phrase. Dynamic markings: *sfz*, *ffz*.

System 4: Measures 31-40. Includes a 3-measure phrase, a 3-measure phrase, and a 3-measure phrase. Dynamic markings: *sfz*, *ffz*.

System 5: Measures 41-50. Includes a 3-measure phrase, a 3-measure phrase, and a 3-measure phrase. Dynamic markings: *sfz*, *ffz*.

System 6: Measures 51-60. Includes a 10-measure phrase, a 10-measure phrase, and a 10-measure phrase. Dynamic markings: *sfz*, *ffz*.

System 7: Measures 61-70. Includes a 10-measure phrase, a 10-measure phrase, and a 10-measure phrase. Dynamic markings: *sfz*, *ffz*.

System 8: Measures 71-80. Includes a 9-measure phrase, a 9-measure phrase, and a 9-measure phrase. Dynamic markings: *sfz*, *ffz*.

9 9 9 9 9 9

7 7

7 7 7 7 7 11

60 3

3

7

65

sfz *> f*

70

mf 3 3 3 3 3

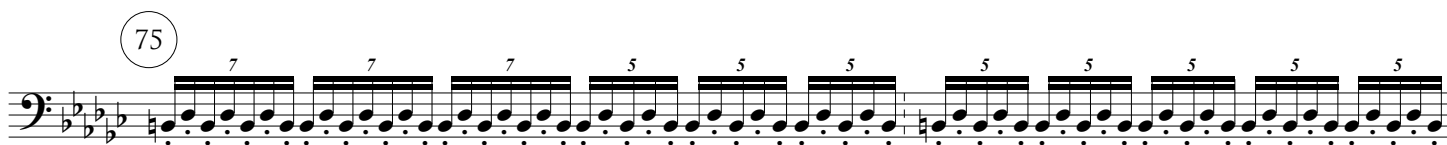

In the Beginning III

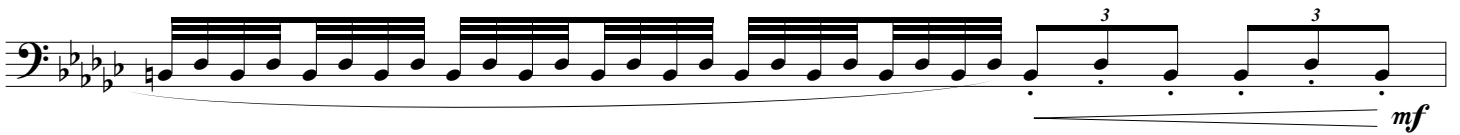
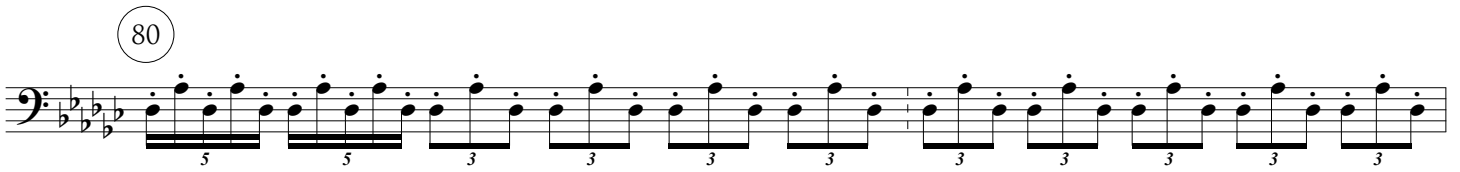
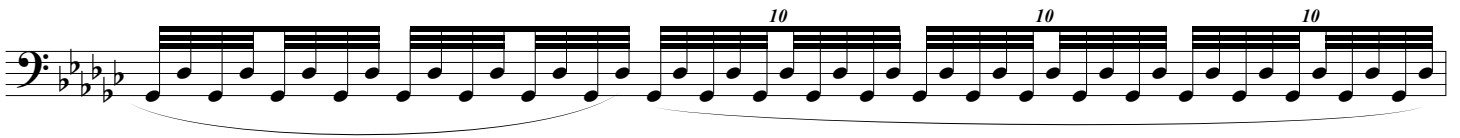

In the Beginning III

This page contains eight staves of musical notation in bass clef, all in a key signature of three flats (B-flat, E-flat, A-flat). The notation includes various rhythmic patterns and articulations:

- Staff 1:** Features a sequence of eighth-note triplets (marked with a '3') followed by a group of sixteenth-note triplets, and concludes with more eighth-note triplets.
- Staff 2:** Continues with eighth-note quintuplets (marked with a '5') and includes the instruction *cresc.* (crescendo).
- Staff 3:** Starts with a circled measure number '85' and a forte *f* dynamic marking. It contains eighth-note triplets and quintuplets.
- Staff 4:** Consists of a continuous stream of sixteenth notes, all grouped under a single slur.
- Staff 5:** Features groups of eighth notes, with the final group being a quintuplet.
- Staff 6:** Consists of continuous eighth-note quintuplets.
- Staff 7:** Consists of continuous eighth-note quintuplets.
- Staff 8:** Consists of continuous sixteenth-note quintuplets.

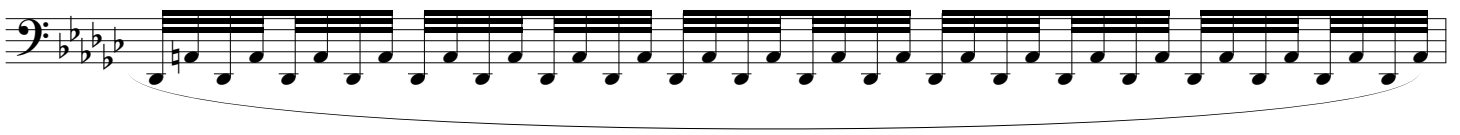

90

95

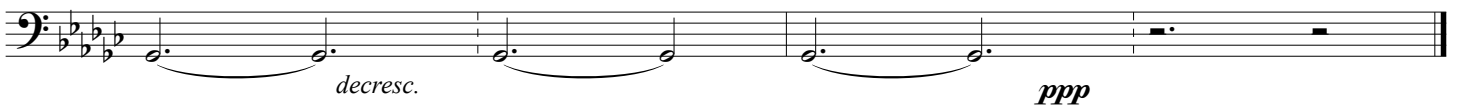

100

*decresc.**ppp*